

HUMAN NATURE

STEVE POCARO AND JOHN BETTIS

8va

7 6 7 4 4 7 7 7 7 6 7 7 6 7 5 4 5 2 2 5 5 5 5 5 4 5 5 4 5

4 4 3 0 0 1 0 0

3

7 6 7 4 4 7 7 7 7 6 7 5 4 5 2 2 5 5 5 5 5 4 5 5 4 5

3 5 2 3 5 2 3 5 5 9 7 7 6 6

6

3 5 5 2 3 5 2 3 5 5 9 7

9 9 7 9 9 7 9 9 9 7 6 6 9 9 9 7 9 10 9 7 7

9

12

15

18

3

21

24

27

4 6 7 9 2 4 6 6 2 3 5 5 2

30

4 6 6 2 2 4 2 0 2 4 6 6 2 12 2=2 12 2 14 3 5 5 2 12 9 9 9 7 9 9 11 7 7 9 7 5 7 5 9 7 5 7 5

33

4 6 11 9 7 6 7 7 6 4 4 2 4 5 6 7 7 7 7 4 5 6 11 9 7 6 4 4 2 4 5 6 7 7 7 7 3 5 10 9 7 5 3 5

36

1. 2. 5

8^{VA}

TAB

TAB

39

8^{VA}

TAB

TAB

41

8^{VA}

4X

TAB

TAB

4X

HUMAN NATURE

BASS GUITAR

STEVE POCARO AND JOHN BETTIS

8^{va}-----

1 2

3

3 4

5

5 6

9

7 8

13

8^{va}----- 8^{va}-----

9 10

17

8^{va}-----

11 12

21

8^{va}----- 8^{va}-----

13 14

25

8^{va}-----

15 16

29

8^{va}-----

17 18

33

8^{va}-----

19 20

2

1. | 2. *BASS GUITAR*

36 ^{8^{va}}

39 ^{8^{va}}

41 ^{8^{va}} 4x

HUMAN NATURE

BASS GUITAR

STEVE POCARO AND JOHN BETTIS

8^{va}

7-6-7-4 4-4-7-7 7-7-7-6 7-7-6-7 5-4-5-2 2-2-5-5 5-5-5-4 5-5-4-5

3

7-6-7-4 4-4-7-7 7-7-7-6 7-7-6-7 5-4-5-2 2-2-5-5 5-5-5-4 5-5-4-5

5

3 5 2 3 5-5 2 3 5 2 3 5-5 9 7

9

3 5 2 2-4-2 4 3 5 2 5 2 3 5-5 5 12 12 14

13

8^{va}

3 5 2 2 4-2 4-2 3 5-5 2 3 5-5 5 7 6-6 7 5

17

3 5 9 3 5 7 4 7 4 6-6 2 2 2 2 4-2

21

8^{va}

9 11-11 11-9 12-12 11 12-12 11 9-9 12 9 11-11 7-7-7 7-9-7 4

25

8^{va}

4 6 6 9 9 7 4 6 6 2 4 6 6 7 9 2 3 5-5 2 5 7 7 9 2

29

4 6 6 2 4 6 6 2 2-4-2 0 2 4 6 6 2 12 2-2 12 2 14

33

8^{va}

4 6 7 12 11 9 9 7 7 9 9 7 5-5 4 4 5 4 5 7 7-7-7

2

BASS GUITAR

36 ^{8va} 1. 7-9-7-4 | 2. 7-9-7-4 7-7-7 | 7-9-7-4 7-9

39 ^{8va} 11-9-9-9-7-7-7-9 7-9 | 11-9-9-9-7-7-7-9

41 ^{8va} 7-6-7-4-4-7-7-7-7-7-6-7-7-6-7 | 5-4-5-2-2-5-5-5-5-5-5-4-5-5-4-5 **4x**

HUMAN NATURE

BASS GUITAR

STEVE POCARO AND JOHN BETTIS

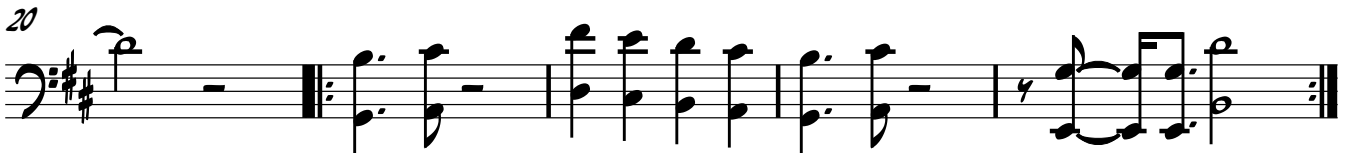

2

BASS GUITAR

41

HUMAN NATURE

BASS GUITAR

STEVE POCARO AND JOHN BETTIS

Measures 1-4: Bass line with notes 4, 6, 2, 4, 2. Fingering: 3, 0, 1, 0, 3, 5, 1, 0.

Measures 5-8: Bass line with notes 9, 7, 6, 9, 9, 7, 9, 9, 7, 9, 9, 9, 7, 6, 6, 9, 9, 9, 7, 9, 10, 9, 7, 7.

Measures 9-12: Bass line with notes 9, 7, 6, 9, 9, 7, 9, 9, 7, 9, 9, 9, 7, 9, 9, 11, 7, 7.

Measures 13-16: Bass line with notes 9, 7, 6, 9, 9, 7, 9, 9, 7, 9, 9, 9, 7, 6, 6, 9, 9, 9, 7, 9, 10, 9, 7, 7.

Measures 17-20: Bass line with notes 9, 7, 6, 7, 9, 7, 9, 9, 7, 9, 9, 7, 9, 7, 7, 9, 11, 11, 9, 7, 9, 7, 7.

Measures 21-25: Bass line with notes 4, 6, 11, 9, 7, 6, 4, 6, 0, 0, 0, 7, 9, 7, 7, 6, 6.

Measures 26-29: Bass line with notes 9, 9, 7, 9, 9, 7, 9, 9, 9, 7, 6, 6, 9, 9, 9, 7, 9, 10, 9, 7, 7, 9, 7, 7, 6, 6.

Measures 30-32: Bass line with notes 9, 9, 7, 9, 9, 7, 9, 9, 9, 7, 9, 9, 11, 7, 7, 9, 7, 5, 7, 5.

Measures 33-36: Bass line with notes 4, 6, 11, 9, 7, 6, 4, 6, 0, 0, 0, 7, 0, 0, 0, 7.

Measures 37-40: Bass line with notes 0, 0, 0, 7, 0, 0, 0, 7, 7, 5, 7, 7, 6, 6, 7, 7, 5, 5.

2

BASS GUITAR

41
